F.A.S.T. ~ All Levels

Exc/Master: 4 1 10

Open & Novice: 9 4 or 4 9

All Novice & Open taken in flow

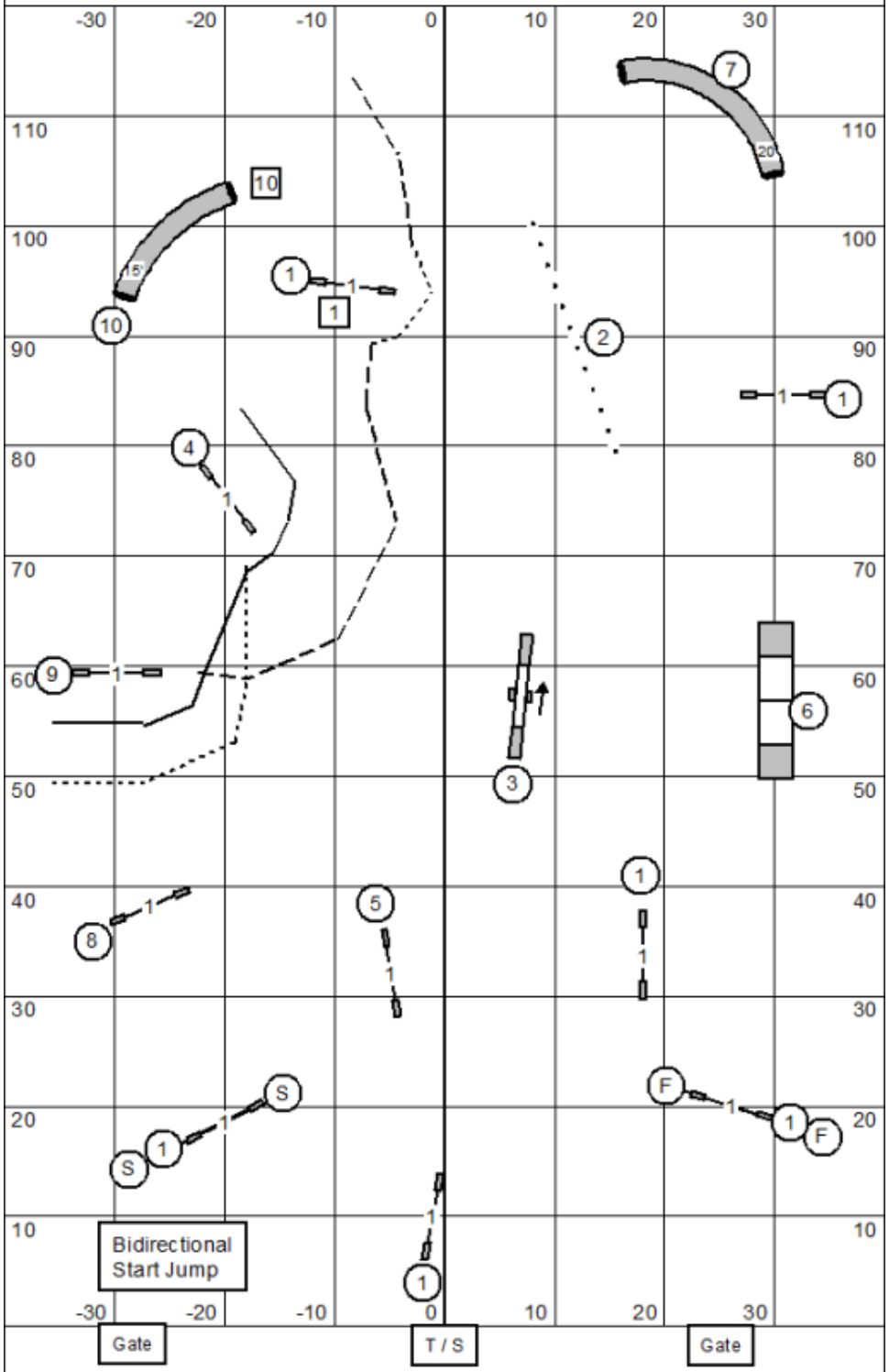

Port Chester Obedience Training Club, Inc.

Dream Dogs (80' x 120') ~ Saugerties, NY

AKC Judge Laura Kuterbach ~ November 7, 2026

Excellent / Master Standard

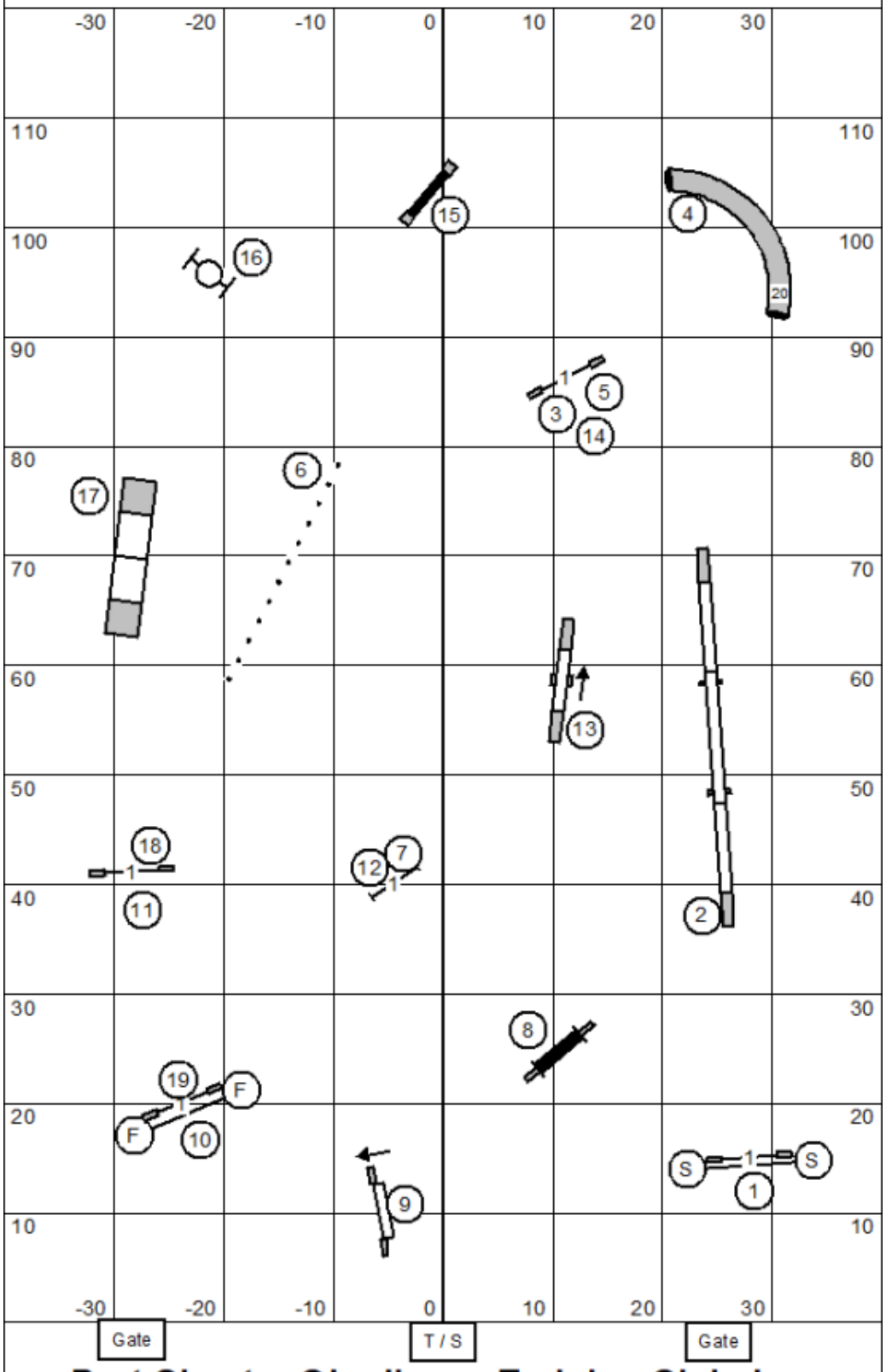

Port Chester Obedience Training Club, Inc.

Dream Dogs (80' x 120') ~ Saugerties, NY

AKC Judge Laura Kuterbach ~ November 7, 2026

Open Standard

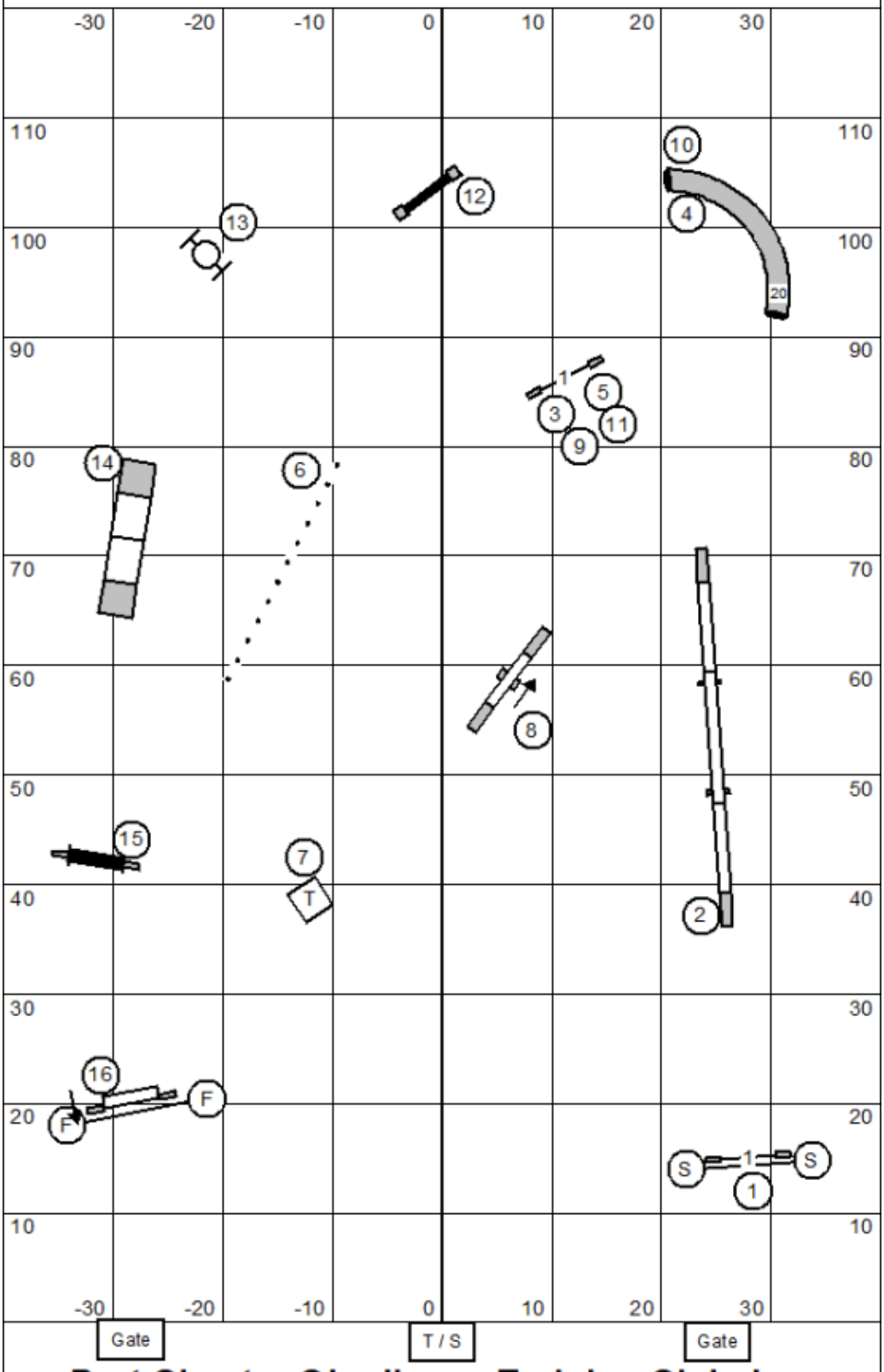

Port Chester Obedience Training Club, Inc.

Dream Dogs (80' x 120') ~ Saugerties, NY

AKC Judge Laura Kuterbach ~ November 7, 2026

Novice Standard

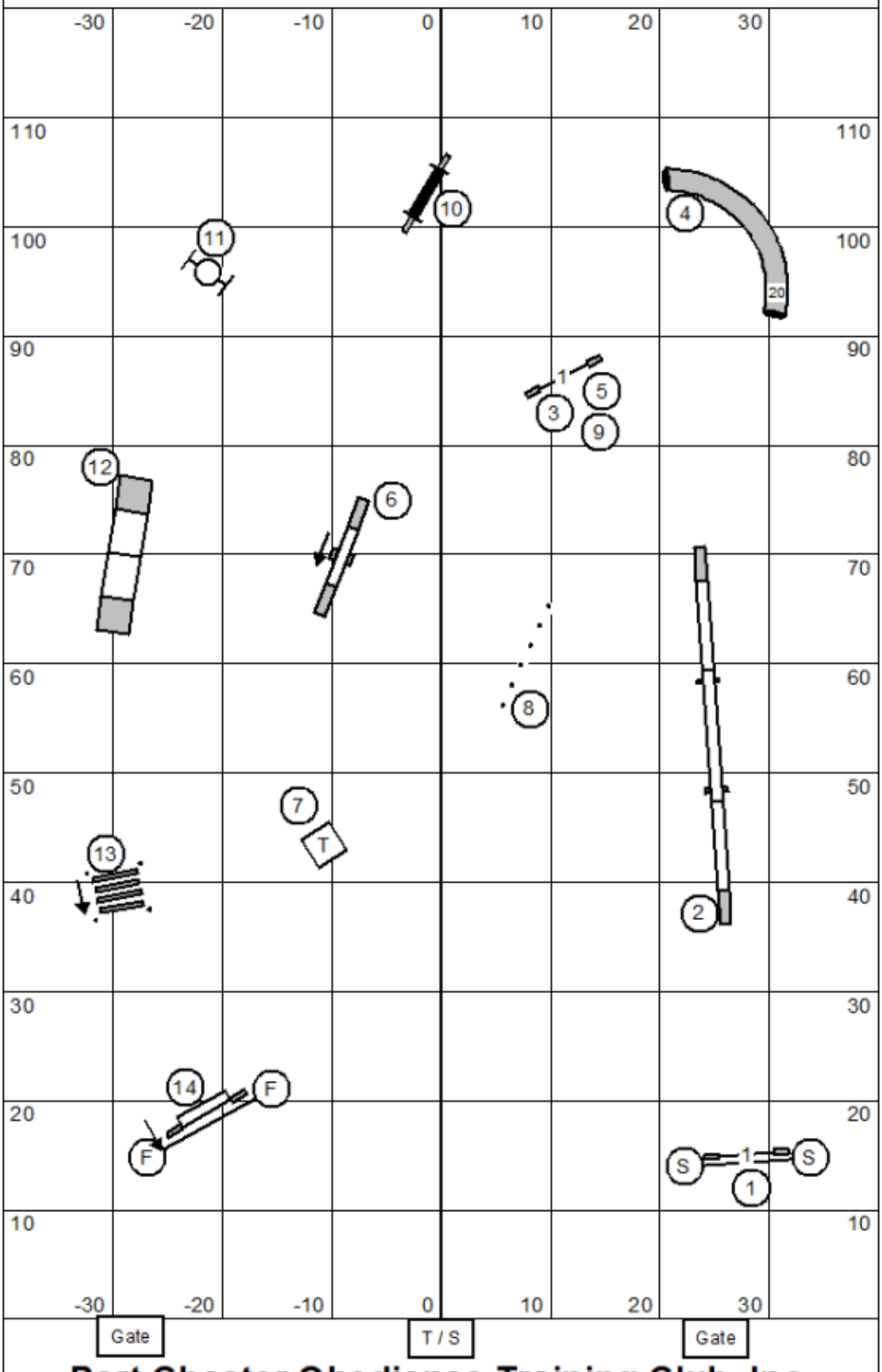

Port Chester Obedience Training Club, Inc.

Dream Dogs (80' x 120') ~ Saugerties, NY

AKC Judge Laura Kuterbach ~ November 7, 2026

Premier Jumpers w/ Weaves

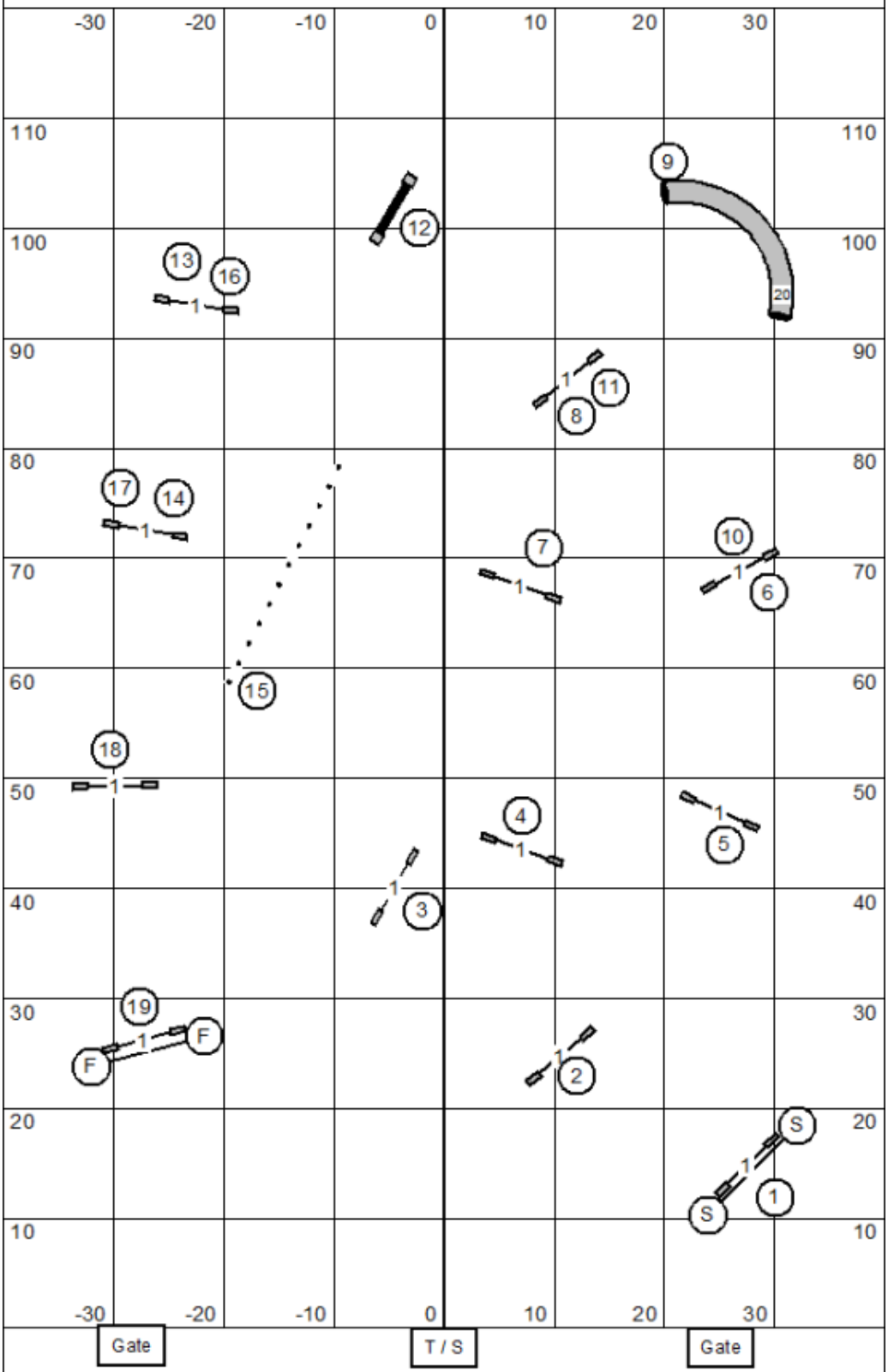

Port Chester Obedience Training Club, Inc.

Dream Dogs (80' x 120') ~ Saugerties, NY

AKC Judge Laura Kuterbach ~ November 7, 2026

Exc / Master Jumpers w/ Weaves

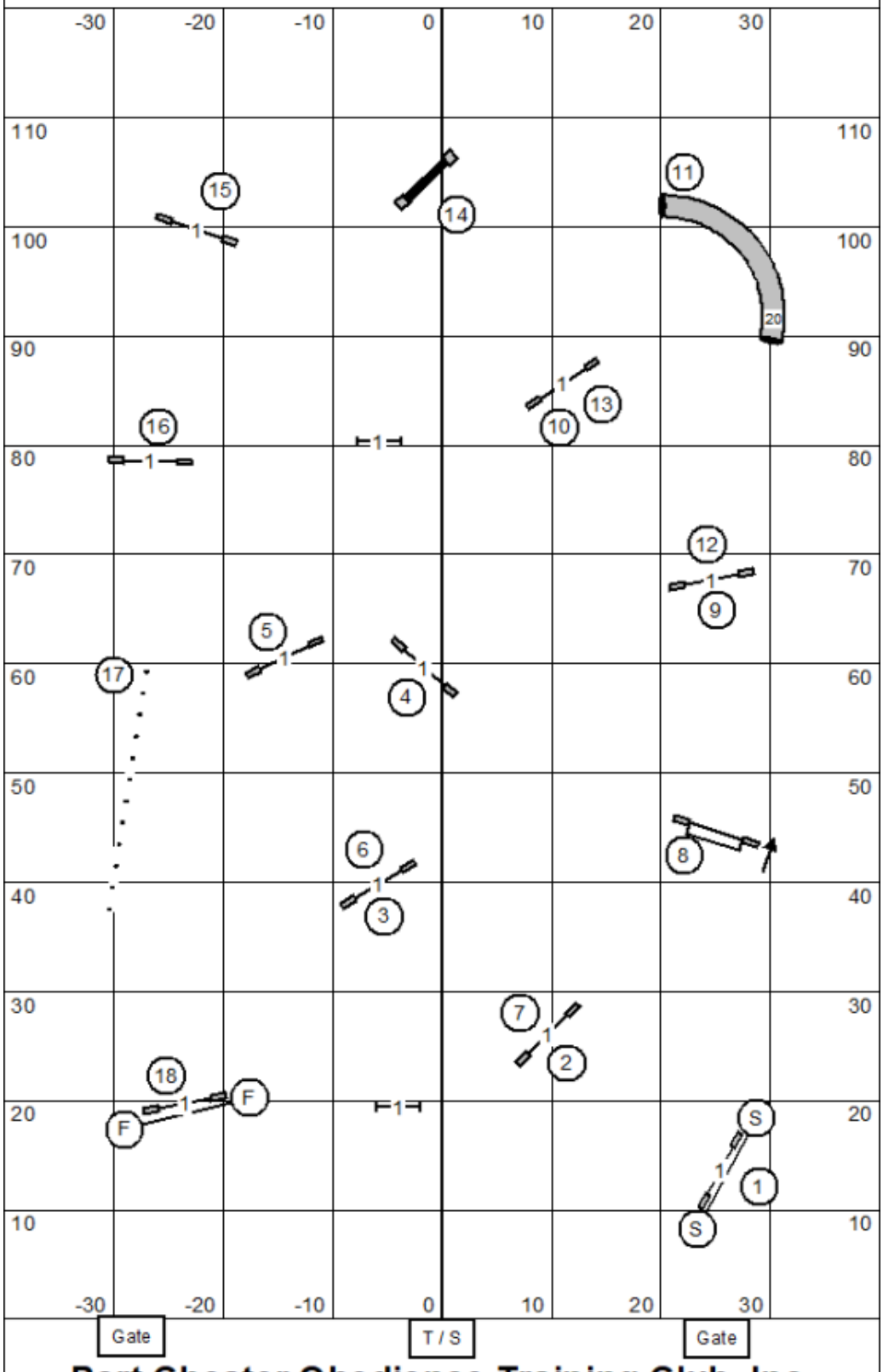

Port Chester Obedience Training Club, Inc.

Dream Dogs (80' x 120') ~ Saugerties, NY

AKC Judge Laura Kuterbach ~ November 7, 2026

Open Jumpers w/ Weaves

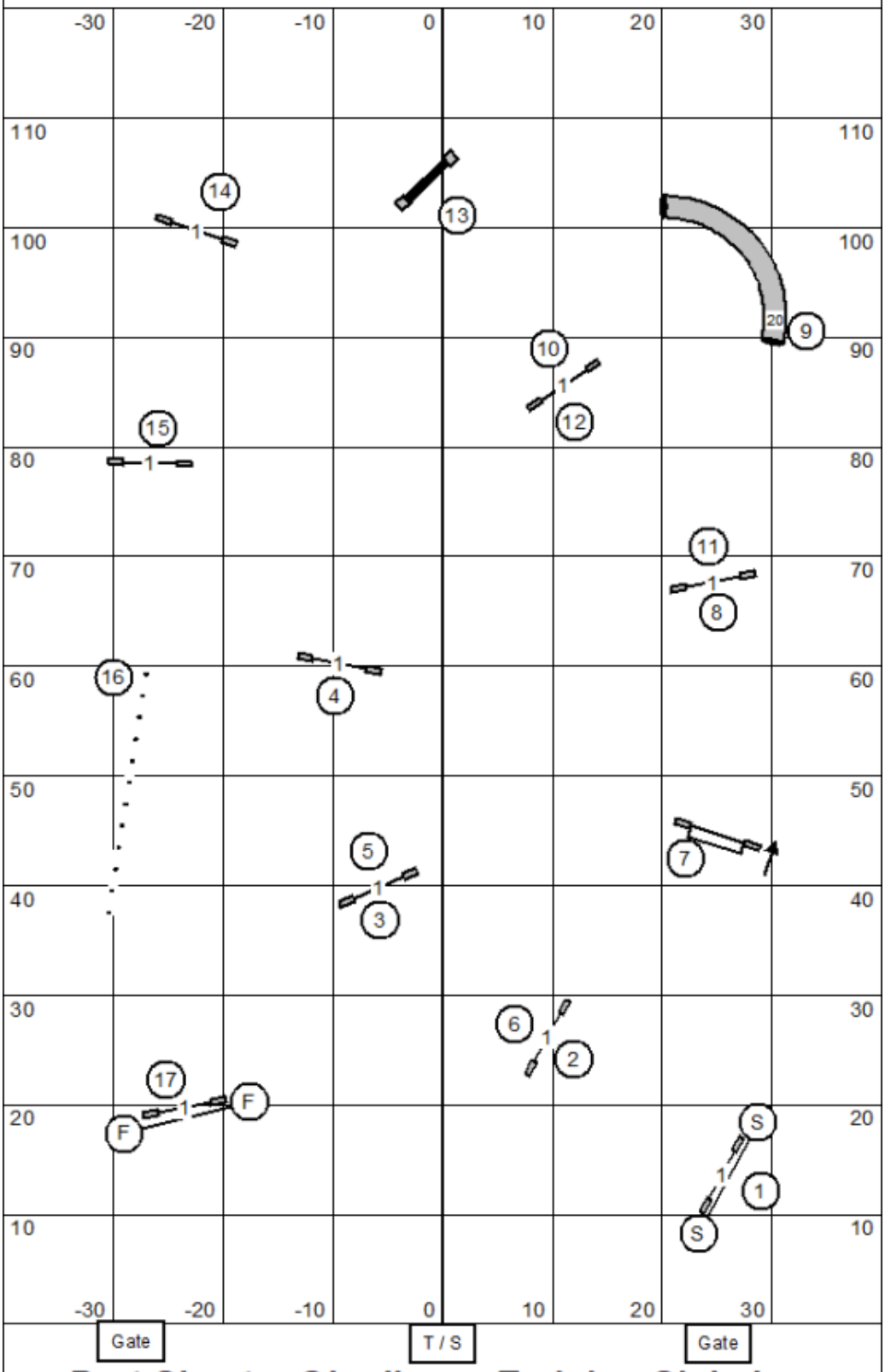

Port Chester Obedience Training Club, Inc.

Dream Dogs (80' x 120') ~ Saugerties, NY

AKC Judge Laura Kuterbach ~ November 7, 2026

Novice Jumpers w/ Weaves

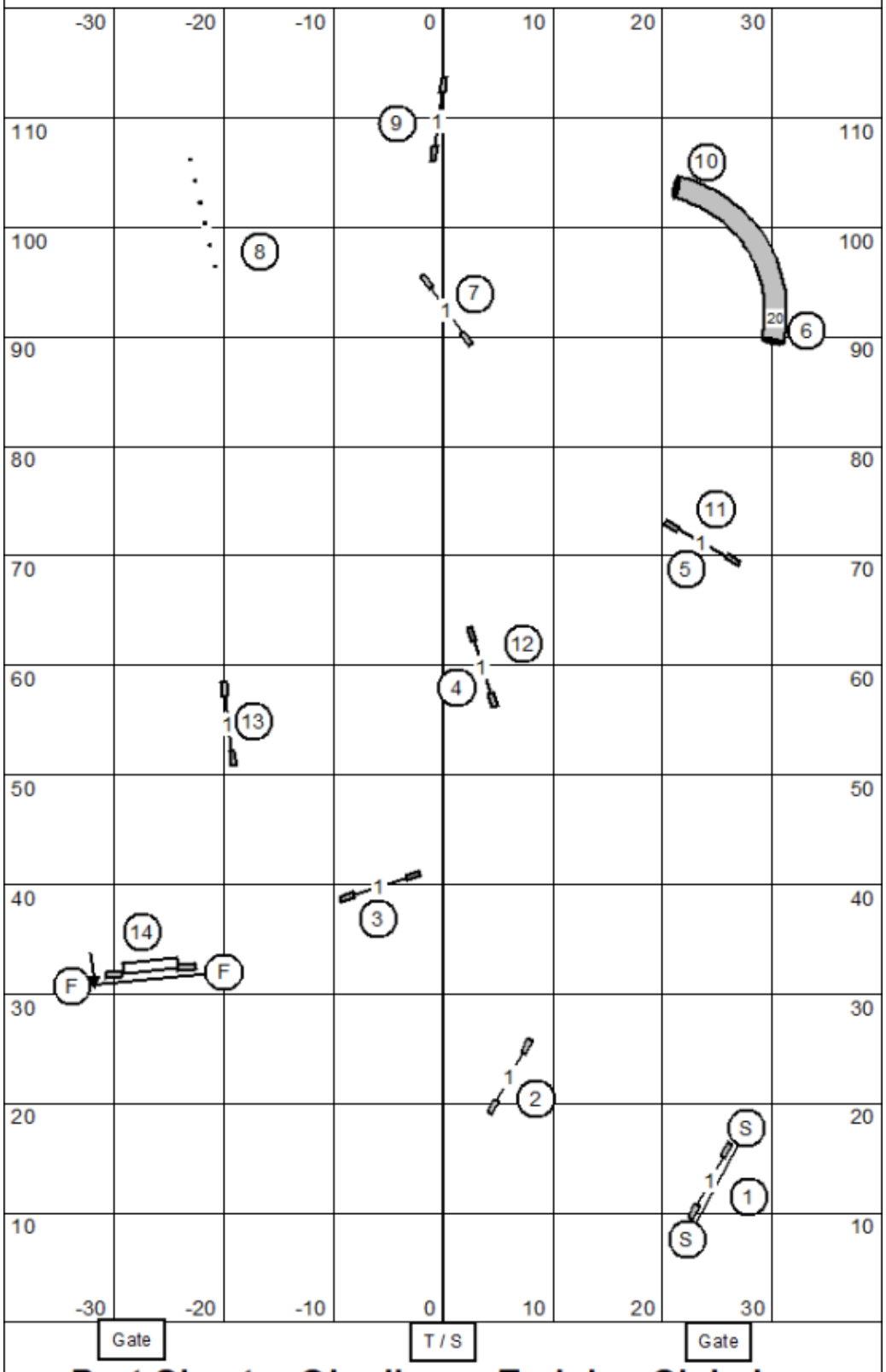

Port Chester Obedience Training Club, Inc.

Dream Dogs (80' x 120') ~ Saugerties, NY

AKC Judge Laura Kuterbach ~ November 7, 2026